

In India, more than 96% of children age 6-14 are enrolled in school. But are they learning?

Every year since 2005, ASER - the Annual Status of Education Report - has provided answers to this question.

2014 marks the tenth anniversary of the ASER survey.

ASER is a household-based survey of schooling and basic learning. It is the only annual source of data on children's learning available in India today. ASER is done in almost all rural districts in India each year.

ASER is facilitated by Pratham/ASER Centre and carried out by local organizations in each district.

Every year the survey reaches about 600,000 children. More than 25,000 volunteers participate in the survey. Close to 15,000 villages are visited.

Children in the age group 5-16 are assessed in reading and basic arithmetic. The results are released in January each year. ASER findings are quoted extensively in India and abroad.

सावन का महीना था। आसमान में बहुत से काले बादल छाये थे। ठंडी- ठंडी हवा चल रही थी। मैंने सोचा, आज झूला झूलते हैं। बड़े भैया एक मोटी सी रस्सी लेकर आये। हमने उसे पेड़ से लटका कर झूला बनाया। सब ने मिलकर खूब झूला झूला। बहुत सारे बच्चे आकर मजे से खेलने लगे। खेलते-खेलते रात हो गयी।

53% of children in Std 5 in India CANNOT read this story in their own language.

Std. 2 level text

Source: ASER 2013

7) 869(

76
- 47

74.5% of children in Std 5 in India CANNOT solve this problem.

47.8% of children in Std 5 in India CANNOT solve this problem.

Std. 4/5 level division

Std. 2 level subtraction

Source: ASER 2013

SUPPORT ASER IN A VILLAGE OR A DISTRICT

Survey of ONE VILLAGE costs Rs 3,000

Survey of ONE DISTRICT costs Rs 90,000

Cheques can be written in favour of "ASER Centre NFC"

(All donations will be eligible for a tax exemption under section 80G)

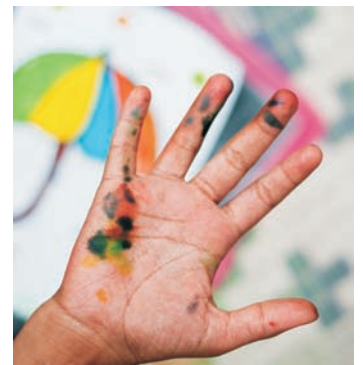

For online payments, please visit :

<http://www.pratham.org/get-involved/donate-now?view=donation>

Mailing Address : ASER Centre, B 4/54, Safdarjung Enclave, New Delhi - 110029

For more information, please visit : www.asercentre.org or call : 011 2671 6084

Write to us at contact@asercentre.org